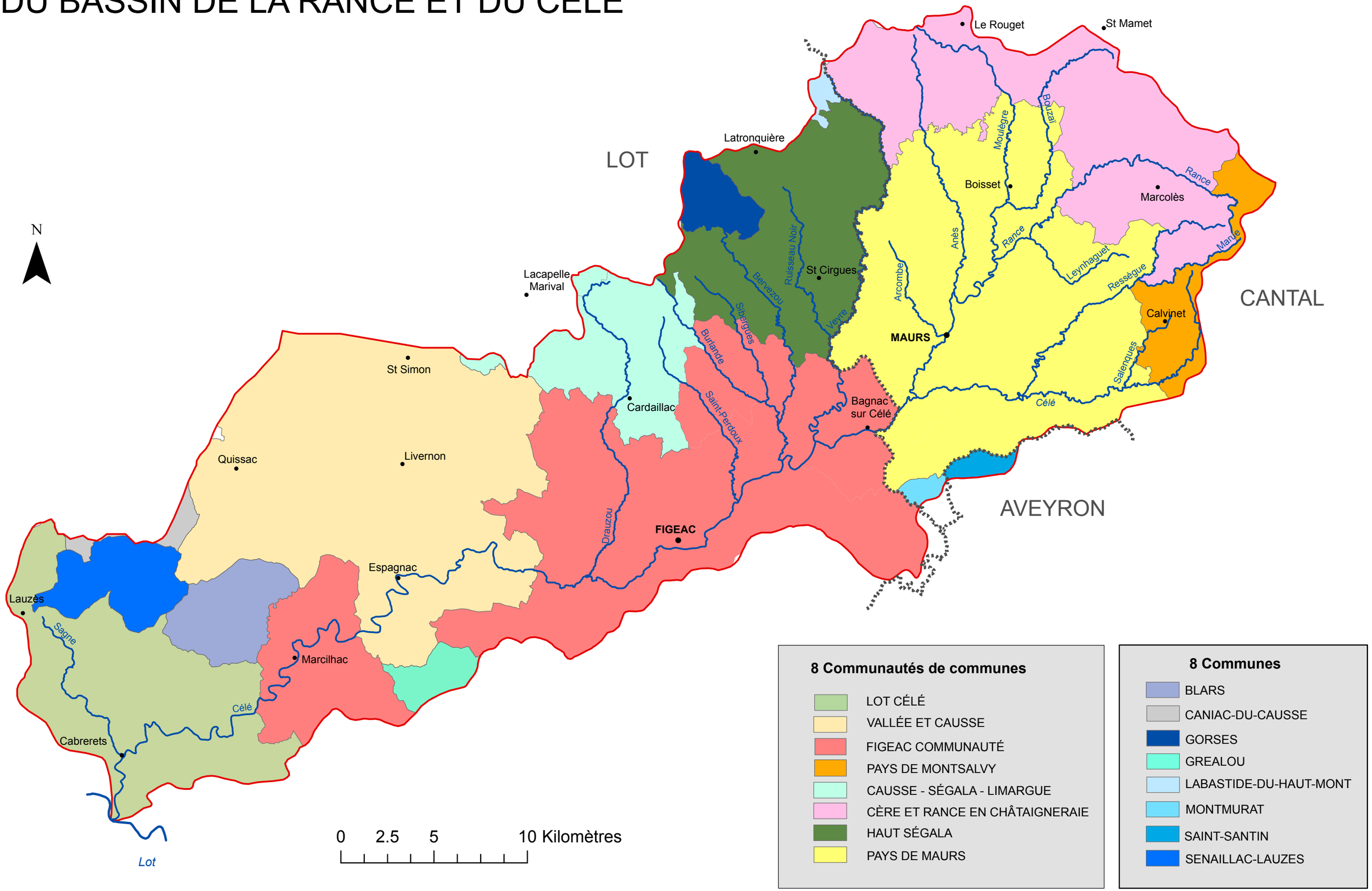MEMBRES DU SYNDICAT MIXTE DU BASSIN DE LA RANCE ET DU CELE